The Daily News Stands for the People, Circulates Among the People—the Wage Earners who Support You, Mr. Merchant.

DAILY NEWS

The Circulation of the Daily News is Increasing with Every Day of Its Publication. It is Up to You, Mr. Advertiser.

VOLUME II. RICHMOND, CAL., SUNDAY, AUGUST 30, 1914. NUMBER 33

MURDERER IN TOILS?

TO CELEBRATE ANTHEM'S ANNIVERSARY

SERVICES PLEDGED BY BAND

Following the suggestion made several days ago by the News, plans are being perfected for the celebration here on September 14 of the one hundredth anniversary of the "Star Spangled Banner." The Richmond Concert band last night pledged its services and will contribute a number of musical selections to the program. "Our organization will be more than pleased to contribute to the program," declared Leader A. A. Hart last night. "In my opinion this will be most auspicious and will undoubtedly prove a great success."

A committee of local business men will secure the services of a number of local singers and speakers. It is planned to make the affair a gala one. The program will include patriotic songs, speeches and musical numbers.

LOCAL FAMILY RETURNS AFTER VISIT AT BROOKDALE

Mr. and Mrs. Thomas B. Jackson and two children of 231 South Twelfth street have returned after a pleasant visit of two weeks at Brookdale, in the Santa Cruz mountains.

LEAVE FOR EAST AFTER VISIT HERE

Mr. and Mrs. C. M. McElheny of Santa Maria, who have been visiting at the home of Mr. and Mrs. William Wimer, 643 Fifteenth street, have left for the East by way of Seattle nad Vancouver. McElheny is the foreman at the oil fields in Santa Maria.

BIG FACTOR AS SCOUTS

AVIATOR IN WAR SAID

Word was received yesterday that Ivan R. Gates, who was connected with the California Aviation Company, which formerly had offices in the La Selle building in this city, had offered his services toi the British government as an airman.

According to the report, Gates is equipping two monoplanes, which he will take with him. Gates is a young man, with much experience as a flyer. He was in Richmond for several months, and up to the past few weeks was connected with the aviation school here.

UNDERWOOD & UNDERWOOD, N. Y.

RUNS GAUNTLET OF GERMAN SHIPS

Chased by German warships, and forced to race the Northern seas to the port of Astoria, the Standard Oil steamer Pomus, which flies the British flag, ran the gauntlet of German battleships and arrived safely in port yesterday.

According to statements of members of the crew, the ship was forced to take refuge for a day, but upon eseing a chance to sail out, used the cover of darkness and sailed down to the San Francisco port, eluding the German vessels, to safety.

The steamer arrived safely in San Francisco bay late Friday night, and sailed to the Standard Oil wharf at Richmond yesterday.

DROWNS AT SEA

That John McLaughlin, well known in Richmond, and said to be a property owner here, was drowned north of Seattle in the wreck of the steamship Admiral Sampson, which was sunk Wednesday morning, was the report which came to Richmond last night.

He bought a ticket in San Francisco, and at the time of the accident had not yet been assigned to a stateroom, so was not on the purser's list.

Survisors who were rescued say that he was on board. An acquaintance saw him on the Sampson just as the boat was going down. McLaughlin was 5 feet 10 inches tall, weighed 180 pounds, was 65 years old, and was smooth shaven, with gray hair, thin on top. He was light complexioned.

He was a mining man, who had worked many years in Alaska. He made numerous visits to Richmond, and was said to be the owner of property in this city.

BISHOP HANNA ON WAY HOME

Word was received here yesterday from Naples, by way of Paris, that Bishop Edward J. Hanna of San Francisco had left that place for New York on the steamer San Giorgio.

PYTHIAN SESSION SUCCESS

Robert W. Burns, president of the California Home Builders' Company, 1321 Macdonald avenue, returned to Richmond Friday from Winnipeg, where he was in attendance at the Supreme Lodge of the Knights of Pythias from all over the United States.

The event was notable in that it was the second time that the lodge had met outside of the boundaries of the United States.

Burns was away from Richmond for more than four weeks, nad reported an unusually large nad interesting session.

S. O. HEAD SAYS WAR LIMITS TRADE

James K. Jones, counsel for the Standard Oil Company, sent a letter yesterday to the Senate Committee on Contingent Expenses, denying that the Standard Oil Company was restraining trade, in reply to a resolution recently introduced by Senator Chilton of West Virginia.

The resolution alleged that the Standard Oil Company, through control of pipe lines, was operating in restraint of trade restricting the flow and curtailment of purchases.

Jones said the European war had so limited the oil company's market as to make full operations impossible.

As to alleged restraint of trade, the committee was referred to the Department of Justice, which recently conducted an investigation.

ESTATE WILL BE DIVIDED AMONG SONS

George A. Cunningham has, through his attorney, W. S. Tinning, filed petition for letters of administration upon the estate of his mother, the late Fannie Cunningham. The goods of the estate are given a valuation of $9400. By will to each of the six sons is given a share of one-sixth each.

Mrs. Jessie Dean Moore, teacher of singing, room 14, Pillow Bldg., Macdonald and Seventh st. Thursdays. 8-7-1m

MAN WITH MANY ALIASES SUSPECTED OF CRIME EAST

CLEVER WORK BY LOCAL POLICE RESULTS IN SUSPECT'S APPREHENSION

NEWS STORY GIVES CLEW

To discover the fourth and real identity of A. J. Jackson, "Man of Mystery," who was arrested a week ago in Richmond on a charge of defrauding an innkeeper, the Richmond police department started an investigation which may lead to the apprehension of a character of amazing cleverness, who was accused of murdering his father about two years ago in Dennigan, Cedar County, Mo.

According to accounts of the murder, four brothers were implicated in a charge of murder of their wealthy father, a Mr. James Hammons, to prevent his marriage to a young woman, which would keep them from their inheritance for many years. The case came to trial in August, 1913, but as one of the brothers, who was supposed to have committed the act, was missing, the case could not proceed. That the three brothers were sending money to the missing brothr, Floyd Hammons, to keep him away, and prevent the case from coming up again, was the theory upon which the police of many cities have worked.

DAILY NEWS PRINTS CLUE.

In an account of the recent arrest of A. J. Jackson, the Daily News mentioned that Jackson was supposed to be a remittance man, and that deep mystery surrounded where his checks came from, and who cashed them, and in whose favor they were drawn, which led to an investigation of the matter by the local police department.

Jackson, alias J. W. Campbell, who was kept in the Richmond jail, and while there claimed that he suffered from internal injuries which followed his fall from the Southern Pacific passenger train, was removed to Martinez. The attending physicians stated that there was nothing wrong with the man, and that he was "faking." Had he been able to secure clohting it was feared that he would have made his escape from the hospital.

REMOVED FROM MARTINEZ JAIL.

He was removed to the Martinez jail, and placed in solitary confinement.

Accompanied by Officer Fred Eggerman, R. Locke, 2526½ Fifth street, was taken to Martinez Friday to see if his suspicions that Jackson, or Campbell, was really Hammans, were correct. When he was taken into the hospital where Jackson was being attended, presumably as a very sick man, he said to him:

"Hello Hammans!" Hammans, Jackson, or Mendell, as his name may be, turned to him with a startled look and asked: "Are you speaking to me?" Locke looked at him and laughed, replying, "Why, certainly, Floyd, don't you know me?"

Continuing, Locke said to the man of many aliases: "If you do not know me, perhaps you would know your brother. Do you want to see Bert?" Bert is one of the brothers accused of the murder.

To the question he replied, "Sure I do."

Locke turned around as though to call another person. Returning, he admitted that he was merely trying to confuse Hammans, or Jackson, as his name may be. After this the Missouri man became suspicious and would make no statement whatsoever.

Locke said last night that in confidence "Jackson" told him that he was a brother of Charles Mendall of Cedar county, Missouri. He gave no reason for changing his name.

Locke stated last night that Charles Mendall was a well known educator of Missouri, and that he was reasonably certain that he had no brothers.

Mrs. Charles Linney, 240 First street, admitted last night that she was an aunt of "Jackson," who she stated had been living here under the assumed name, but was in reality L. H. Mendall. She produced letters to the chief of police apparently from a Charles Mendall, addressed to a L. H. Mendall, but the police department stated last night that the letters were not considered absolut proof in establishing an identity.

(Continuad on Page Eight.)

MARRY TOO YOUNG; POLICE CALLED IN

Pretty little Florence Search, residing at 670 Fifth street, who is hardly more than 16 years of age, was married on the quiet in Oakland yesterday to Russel Mackey, living at the same place. According to a statement from Mrs. Search, young Mackey is 20 years old. Friends of the lad say that he is not more than 18 or 19 years of age.

The couple left for Oakland yesterday morning, Miss Search telling her parents that she was going in search of work. Later she telephoned that she had found employment and that she would stay in Oakland with relatives.

They gave their ages as 21 and 18 when securing the licenses.

When it was learned that the marriage had taken place, the police were notified, and after a search throughout the town, found that the couple were at home.

Although it was stated that steps were to be taken to annull the marriage, Mrs. Search said last night that she did not figure on doing so. She admitted that her daughter was but a little more than 16 years old, but said that she thought that Russel Mackey was at least 20 years old.

RETURNS FROM VISIT WITH RELATIVES IN STOCKTON

Mrs. J. J. Newman, 17 Third street returned yesterday from a two weeks' visit with friends and relatives at Stockton.

CONFINED TO HOME.

Ben Daniels, a clerk in the office of Bert Curry, the Point undertaker, is reported ill at his home.

French Reservists Off For The War

A special train of four coaches left the Santa Fe yards here at 9:45 o'clock for New York with 200 French reservists on board. Instructions have been sent along the line to keep the line open in order that the men may reach the eastern metropolis with all possible haste. Upon their arrival at New York the men will board ship for France, where they will join the army of their fatherland in its war with Germany and Austria.

The men were drafted from San Francisco and other sections of the state.

RICHMOND DAILY NEWS

J. F. RICHARDSON.....Editor and Manager
D. C. MORRILL.....Advertising Manager

Published every morning (except Monday) by the Richmond Daily News (Inc.), 250 Sixth Street. Phone Richmond 52.

Entered at the Postoffice at Richmond, California, as second-class matter.

SUBSCRIPTION RATES
(By Carrier)

Per month ..... .40
Six months (in advance) $2.00
One year (in advance) $4.00

FAIR DEALING.

The developments in the Stockton situation as uncovered by the hearing before the Industrial Board show that the employers of Stockton, including the bankers, who went out of their way to dip into the fight, have not lived up to the demands they have made on organized labor.

These men have always asserted organized labor was being exploited by an unprincipled few and that it would not be fair. They have held always before the people the bugaboo of organized labor getting in control of business and wrecking it.

In fact, as the leaders of organized labor have long known, the employers have always done their utmost to confuse in the minds of the people the issues of labor organizations, Socialism and I. W. W. teachings.

As a matter of fact, organized labor is an issue apart from Socialism, while Socialism again is an issue apart from the teachings of the I. W. W.

But the main question at issue is this:

Employers have always said, "Organized labor compels men to join its ranks or prevents them working. And this is wrong." And then the employers promptly turn about, seek the aid of the bankers and coerce business men to join their infamous organization to fight the laboring classes and threaten those men with ruin if they refuse to take part in the fight.

Employers have said: "Organized labor is secret, it does not deal openly with the public."

And then these employers and bankers turn about and call the newspaper editors on the carpet and inform them that if the lockout fight is dealt with in fairness, giving both sides of the question the financial support in the way of advertising will be withdrawn from those newspapers.

The employers have said: "Organized labor does not want to deal 'fifty-fifty,' organized labor wants to run business." Yet those employers turn about and arrange in the offices of their banks to crush working people, reduce wages, destroy shop rules, disrupt the unions and place the laboring classes at the mercy of the money king.

Employers have said, "Organized labor resorts to violence and dangerous men are in its ranks." Yet an automobile load of hired gun men are arrested in Stockton. They are found armed. In the machine are found twelve pick handles, six black jacks and other murderous weapons, and within ten minutes after these desperadoes are arrested in possession of these weapons, the employers' lawyer bails them out of jail.

The employers have said: "Organized labor wants to crush out competition and fix an arbitrary rate of wages."

Yet those employers turn about and force merchants to join in the fight against organized labor for the purpose of establishing a LOW rate of wage arbitrarily.

It certainly does seem with the revelations which have been made before the Industrial Board in the present situation that the employers should be the very last to charge fraud, coercion, crime, intimidation, or anything else to organized labor. If anything ever done by organized labor is worse than those tactics employed by the M. M. & E. at Stockton we have failed to ever hear of it.

Every brand of unprincipled and un-American method has been used to force every influence in Stockton into the fight against the labor unions. The fight originally started with John P. Irish and one Calkins leading. They worked up a sentiment, these two, among a few of the other employers and these, going to the banks, used coercion in the way of called loans and refused loans to FORCE the rest of the employers into the fight. Then they up and howled that the employers, driven to radical measure, had by common consent banded together to fight the unions.

Coercion is coercion, whether it be at the point of the gun or at the rim of a dollar, and those bankers and others who coerced business men to joining the M. M. & E. and the fight against the working classes of Stockton used just as much force and just as much intimidation as if they had taken guns and compelled a signing of a membership card.

Not only that. The employers complained of working conditions in Stockton, saying the unions were trying to dominate business. If that were true, why was it they used threats to keep the newspapers from publishing the TRUTH about the affair?

If the unions were abusing their power, or if any leaders of the laboring classes were trying to exploit labor as the M. M. & E. asserted, why would publicity, FULL PUBLICATION OF ALL FACTS IN CONNECTION WITH THE WHOLE AFFAIR NOT HAVE BEEN THE BEST POSSIBLE THING?

Those employers who are really fighting organized labor do not want publicity, that is, fair publicity. The brand they want is the tissue of lies and falsification against the unions with the latter unable to get their cause before the people.

It is for that very reason that the labor papers are fought by the employers, simply because the papers which are fair to organized labor publish the truth about conditions, and this does not suit the purpose of these barons who would crush their employes down to the last notch of slavery.

These employers do not want publicity which is fair, because they KNOW they would have the public against them if the truth were known.

They are doing all over the country exactly what they tried to do in Stockton. They are taking a few of the most unprincipled men in the community, getting their influence, by coercion forcing other business men to join in the movement, then they attempt to muzzle the press, at the same time setting up the cry that organized labor is trying to dominate business.

It is a perfectly safe and truthful assertion that ninety per cent of the strikes are brought on through the fault of the employers. It is equally true that wherever is to be found industrial unrest it will be found the employers are active in their fight against working men and women.

The average American is satisfied to stand for a lot of injustice if he can get enough for his family to eat and wear and a comfortable house to live in. He is not seeking to build up a swollen fortune at the expense of his partner, capital. But on the other hand the capitalist, working shorter hours than the laborer, making more money out of his work than the laborer, is not satisfied with a reasonable return on his investment and his labor, but wants an exhorbitant return on them. When the government steps in and says, "You cannot take this unreasonable toll from the public," the employer walks around the bush and starts an agitation against organized labor for the purpose of disrupting it, reducing wages, lengthening hours and placing the profit in his bank to take the place of that the government refused to let him make by selling for high prices. And it is the people who pay in the end anyway.

The capitalist or the employer who does this sort of thing is a parasite who, when driven from the roots of the tree of society, crawls up the trunk and infests the limbs.

He is bound to have his exhorbitant profit to keep up his extravagant manner of living and his reckless expenditure of money for foolish fads and whims while his laborers live in squalor and misery. If he cannot overcharge for his goods he is determined to underpay for his work, so there you are, and when the day comes that the capitalist must be satisfied with a reasonable profit, he will die of a broken heart.

But the public should not forget that when the thief would steal he first cries fire that his work may be covered by the excitement, and so it is with these employers. They have made up their minds at Stockton TO STEAL THE WAGES OF THEIR EMPLOYES AND IN ORDER TO DO THIS IN A PERFECTLY RESPECTABLE MANNER THEY SET UP A HUE AND CRY AGAINST ORGANIZED LABOR.

And the public should be long in forgetting the revelations made before the Industrial Board as to the methods of these eminently respectable business men, "the solid citizens of Stockton," who have stooped to the methods of the highwayman to rob the workers of their wages.

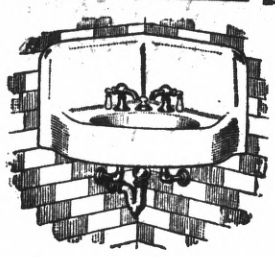

George Kelly
PLUMBING CONTRACTOR
Successor of Frank Lucas. attention.
Estimating and jobbing given prompt
335 Seventh st. Phone 181

Bungalows FOR SALE
Beautiful 4 and 5 room bungalow for sale on terms like rent; $20 per month. 623 Twenty-second street.; afternoons. Phone 566-L 1.

When you plan to hold a party, give an afternoon tea or entertain visitors, telephone Richmond 52, and leave word for the social editor.
Subscribe for the News.

141 S. 14th St Phone 314
H. L. Penry
Brick Contractor and Builder
Estimates Furnished
Richmond, Cal.

Who's Next?
Trade your Equities in Richmond properties for small farms near Dixon, Davis, Vacaville, Watsonville or Pt. Reys station.
After 6 p. m. or Sundays.
W. B. WILLIAMS
1087 Fifty-third st.
Phone Pied. 5584 Oakland

The "Palms"
"For Health Seekers and Tourists." Near the famous Hot Springs and Mud Baths. Cottages and tent houses furnished for housekeeping; water and lights free. Rates $4 per week up, Address
M. M. Steele,
Calistoga, Napa County, Cal.

Spirella Corsets
Residence Corsetiere
MISS JANE R. NOBLE
164 Sixth st. Tel. 541 J.

Union Floral Co.
2224 Macdonald Ave.
Florists and Decorators.
Plants and Seeds of All Kinds.
Phone 962. Prompt delivery.
J. Edward Zales, Pres.
J. Edward Cook, Mgr.

Phone 765 Open all Night
THE GOLD MINE KITCHEN
Quick Service; Popular Prices
Good Food Well Cooked
517½ Macdonald Avenue
Frank Scarneo, Prop.

Spiritualist Circle
FRIDAY EVENING
At 8 p. m. Sharp
At 449 11th Street
Leader F. K. BROWN of Oakland

Phone Rich. 386.
JOHNSTON & PIERCE
Attorneys-at-Law
Pulse Building
Richmond, Cal.

FAST ELECTRIC TRAINS
for Pittsburg, Solano City Sacramento.
Leave 40th and Shafter Ave., Oakland, daily.

7:30 a. m. 1:30 p. m. 8:30 p. m.
*9:30 a. m. 3:30 p. m.
11:30 a. m. *5:09 p. m.
* The 9:30 a. m. has parlor, observation car. Connects for Pittsburg.
* The 5:09 p. m. carries free observation car.
The 5:09 p. m. train runs through to Marysville, Colusa, Oroville and Chico. West Pittsburg only stop between Oakland and Sacramento.
For Danville, Diablo, Concord, Bay Point and Way Stations, leave daily:
8:30 a. m. 11:50 a. m. 4:30 p. m.
8:30 p. m.
6:30 p.m. daily through to Pittsburg.
11:50 a. m., 4:30 p. m. daily and 5:50 p. m. daily; connects for Alamo, Danville and Diablo.
10:10 a. m. Sunday only to Bay Point, Danville, Diablo and way stations.
Telephone Piedmont 870.
Baggage carried on all trains. Call up Oakland 4447—People's Express Co.—and ticket for transportation will be delivered when baggage is called for.

OAKLAND, ANTIOCH & EASTERN Ry.

NOTICE!

When you plan to hold a party, give an afternoon tea or entertain visitors, telephone Richmond 52, and leave word for the social editor.

FIRE ALARM BOXES

5. Santa Fe Depot.
6. Second St. and Macdonald Ave.
7. Fourth St. and Macdonald Ave.
8. Sixth St. and Macdonald Ave.
9. Eighth St. and Macdonald Ave.
12. Tenth St. and Macdonald Ave.
13. Twelfth St. and Macdonald Av.
14. Fourteenth and Macdonald Av.
15. Sixteenth and Macdonald Ave.
16. Twentieth and Macdonald Ave.
17. Twenty-third and Macdonald.
21. Washington and Standard Sts.
23. Cottage and Santa Fe.
24. Richmond Ave and Castro.
26. Richmond Ave and Alvarado.
212. Golden Gate and Clarence Sts.
213. Morgan and Vaca Streets.
215. Golden Gate betweene Marine and Lincoln.
231. Standard and Clarence Aves.
232. Washington and Scenic.
241. Tunnel and Scenic.
251. Richmond and Tunnel.
31. Third and Ohio.
32. Sixth and Ohio.
34. Eighth and Virginia.
35. Thirteenth and Main.
312. Tenth and Ohio.
313. Twelfth and Chanslor
314. Fourteenth and Potrero.
316. Twenty-first and Chanslor.
321. Ninth and Bissell.
324. Third and Bissel Ave.
41. Barrett and Ashland Ave.
42. Nevin and First St.
43. Eighth and Barrett Streets.
412. Fourteenth and Barrett Streets.
421. Tenth and Clinton.
431. Sixth and Ripley.
432. Third and Ripley Streets.
434. Sixth and Pennsylvania.
51. Barrett and Eighteenth Streets.
52. Clinton and 17th Streets.
61. Stege School.
62. Bay View Ave. and San Pablo.
63. Bay St. and Pullman Ave.
64. Cutting Blvd. and Pullman Av.
65. South Street and Fulton.
71. S. 28th Street and Cutting Blv.

"Home Cookek"
SPAGHETTI .....MANDAY AND FRIDAY
SPANISH BEANS .....TUESDAY
DOUGTNUTS .....TUESDAY AND THURSDAY
BAKED BEANS AND BROWN BREAD .....
..... WEDNESDAY AND SATURDAY
DONATELLI ..... THURSDAY
CAKES, PIES AND SALADS .....EVERY DAY
B. McWHORTER
FANCY AND STAPLE GROCER
Phone 105 147 Richmond Ave.

5-Room Modern Bungalow and lot 38x112 1-2 on Bissell Ave. $3350 and on easy terms.
LESTER & PLATE
608 MACDONALD.
REAL ESTATE. INSURANCE. NOTARIES.

PULLMAN HOTEL
Cor. Pullman Ave. and South St., Opp. Pullman Works.
ROOMS CLEAN AND BRIGHT—PER WEEK $1.00
Meals Family Style. Good Cooks.
Cheerful Reading and Writing Room.
Phone 26. Inspection Invited. A. Markstein, Prop.

RICHMOND CAFE
Connected with Hotel Richmond. Try our Special Sunday Chicken Dinner. We cater to family trade.
J. F. Duesdeker, Prop.
Phone Richmond 708 1214 Macdonald Ave.

THE BANK BAR
Good Liquors, Good Service, Good Fellowship. A full line of high grade WINES, LIQUORS, CIGARS AND SOFT DRINKS. Headquarters for the Common People. The place where Overalls and Frock Coats meet in Comradeship. Drop in once—You'll keep on coming.
712 MACDONALD AVE. MIKE LUCEY, Prop.

PROFESSIONAL CARDS

ATTORNEYS

Phone Richmond 631
H. J. WILDGRUBE
Attorney-at-Law
301-302 Pillow Bldg., Cor. 7th and Macdonald Ave.
Richmond, Cal.

Phone 434 Notary Public
C. A. CLARK
Attorney-at-Law
Corner Richmond and Washington Avenues, Richmond, Cal.

ARCHITECT

Phone Richmond 691
J. B. OGBORN
Architectural Designing and Supervision
822 Macdonald Avenue, Richmond

CONTRACTORRS.

Telephone 754
S. C. ROGERS
Contractor Terrazo
All Kinds Concrete Work and Cement Finishings; Sewering And Water Systems.
401 Chanslor Ave. Richmond, Cal.

Phone 1035
C. H. BROWN
Contracting Plasterer
Satisfactory Work Guaranteed on Every Job.
Estimates Promptly Made.
328 Seventh St., Richmond, Cal.

Phone 1042
J. N. LONG
Plastering Contractor
Estimates Furnished
Residence 327 Twenty-First St.
Richmond, Cal.

O. J. DAHL
Richmond's Pioneer Contractor and Builder
Plans and Estimates Furnished.
126 Ohio St. Richmond, Cal.

Gas given. Phone 719-R1
DR. F. E. KELLEY
Dentist
Hours 9-12 and 1-5; Evgs., 7-8.
LaSelle Bldg., Rooms 203-204, Richmond, Cal.

DESIGNERS

Plans Blue Printing
J. C. CAMPBELL
Home Designer
317 Macdonald Ave., Richmond

EXPRESSING AND MOVING

EXPRESSING AND FURNITURE MOVING, FEED AND FUEL.
RICHMOND SUPPLY CO.
A. S. Whiteside. Robt. Dornan.
139 RICHMOND AVE.
Office Phone 81. Res. Phone 624W

C. J. LAMBRECHT
Dealer in
FEED AND FUEL
Office Phone 678J.
Yard Phone 204W

UNDERTAKERS.

J. G. CLARK & CO.
Funeral Director and Embalmer
Calls answered day and night. Elegantly fitted Chapel; auto service; lady assistant for women and children.
Telephone day or night, 598
165 Fourth Street.

E. B. SMALLWOOD
Undertaker—Embalmer
Deputy Coroner
427 Macdonald Avenue—
119 Richmond Avenue.
Phone 118

BERT CURRY
Undertaker Embalmer
Parlors 143 Washington Avenue.
Day and Night Phone 429
Service Day or Night.

T. F. STOUT
Architectural Draughting
JOBBING and CABINET WORK A SPECIALTY
Repairing of All Kinds
Shop 22b Richmond Avenue
POINT RICHMOND, CAL.

SUBSCRIBE FOR THE NEWS

WANTED—A PLAN

ADVOCATES STATE INSURANCE AS MEANS OF SOLVING GREAT PROBLEM OF UNEMPLOYMENT

State insurance as a means of solving the unemployment problem was advocated by Jesse Lilienthal, president of the United Railroads, at the hearing of the United States Commission on Industrial Relations at the Palace Hotel yesterday.

Lilienthal, the first witness, said that state insurance could be accomplished by funds solicited from employers added to sums set aside by the state, and the holding back of a certain portion of wages paid employes, thus assuring a sufficient fund for the purpose. He suggested that this insurance measure be regulated by a commission appointed by the state.

Lilienthal said he approved of land colonization as one method of insuring employment.

The prominent men summoned as witnesses were Lilienthal, Paul Scharrenberg, secretary and treasurer State Federation of Labor, San Francisco; John P. McLaughlin, state labor commissioeer, San Francisco; Harry R. Bogart, financial secretary of Associated Charities, San Francisco; Austin Lewis, atotrney for Industrial Workers of the World, Oakland; Rev. C. S. Dutton, San Francisco; Rt. Rev. Edward J. Hanna of San Francisco.

KNOTT EXTENDS THANKS FOR SUPPORT

To the Voters:

Through the columns of the Daily News I desire to thank the voters of Contra Costa county for their generous support in Tuesday's primary election. I am sincere in the belief that I will succeed in meriting that support, and when erected, as I expect to be in the November election, I will work to the best of my ability in forwarding the district which I represent.

Very truly, ZEB KNOTT.

Subscribe for the News.

BRINGS SUIT FOR COIN DUE

Suit to recover $350, alleged due on a note, has been commenced by Louis Thompson of Pittsburg against A. J. Johnson in the Superior Court at Martinez.

Remember Knust for boys' good school shoes reasonable. Your money's worth guaranteed. 1115 Macdonald ave. 7-28-tf—Adv.

Union men, we are all doing it, sending out suits to Mayer's American Cleaning Co. to be cleaned, pressed or repaired. Phone 4521. 1116 Macdonald ave. Adv.

Union men, have your suits steam cleaned and pressed under best conditions in workshop of Richmond Dye Works, 225 Macdonald. Phone 621. 8-2-1m

Typewriters rented $3 a month. Polytechnic Business College. 8-1-1m—Adv.

INDUSTRIAL SCHOOLS TO HALT UNREST OPINION OF PORTLANDER

The industrial schools would halt the unrest among American workmen, was the theory which was advanced by John Tait of Portland before an investigation as to the economic conditions, and the labor problem which is demanding attention within the past few months.

The great trouble today is that many of our people have no understanding when they leave school of how to support htemselves, was the gist of his talk. "If we would teach them how to handle tools and how to earn a livelihood at useful occupations during the last years of their schooling, instead of the high school branches, the situation would be much relieved," he said.

"Manufacturers are looking for good help. The question is not wages, it is efficiency. The inexperienced, inefficient man causes industrial unrest."

As an example, and attempting to prove what he said, Tait declared that the laundry business has fallen off recently and that his plant is operating on time basis. The minimum wage increase was met in his plant by raising the price of laundry work, and many persons refused to pay the advanced cost. Japanese laundries, he mentioned, while testifying, were increasing in Portland, and Chinese laundries were coming in town at a rapid rate.

Subscribe for THE NEWS.

RICHMOND POPULATION IS 22,000

ESTIMATED FROM SCHOOL CHILDREN

Based on the attendance of school children to the grammar and high schools of this city, a population estimate of 22,000 was made. According to the census of 1910, Richmond had 6280, which number is nearly quadrupled by the conservative estimate placed on the present population.

Superintendent Helms reports that the roll of the grammar schools is 2100, 200 in high school and 150 in the San Pablo schools, which gives a total of 2450, or an increase of more than 10 per cent over last year's school registration.

Basing the estimate of population, the figure of 22,000 was considered extremely conservative.

STATEMENT IS BRANDED AS FALSE

A statement in a San Francisco morning paper is dubbed by an evening journal of that city as false. The statement was that organized labor and Samuel Gompers are opposed to the constitutional amendment providing for a universal eight-hour workday in California.

The evening paper says: "Local labor leaders point to the fact that the California State Federation of Labor has endorsed the proposed amendment and is working for its passage. Also that Samuel Gompers has expressed a willingness to render any service in his power to assure the success of the measure and may possibly stump California in behalf of the proposed legislation."

$6,000,000 OF EMERGENCY FUND ISSUED BY U.S.

Of the $20,000,000 emergency currency offered by the government to the banks of California and Oregon, $6,000,000 has been issued, according to William T. McGee, sub-treasurer of the United States. The securities offered were approved by a committee composed of William T. McGee, chairman; National Bank Examiner Claud Gatch; Frank Anderson, president of the Bank of California; I. W. Hellman, president of the Union Trust Company, and A. B. C. Dohrmann.

SEEKING "HOME" IDEAS

The program of the first meeting of the Richmond Club in the new season will be in the hands of the building committee.

Invitations have been sent out to the members, asking for a full attendance, and requesting each member to bring with her some plan for the new club house. It is hoped by this novel means to bring forth ideas which will be valuable in the furnishing and equipping of the new home of the club.

The meeting will be held tomorrow afternoon at 2:30 in the library basement.

In addition to the discussion of the new home, the members will make plans for the work of the ensuing term. The work which will be taken up for discussion and the year's program will make the meeting one of the most eventful of the season.

PLANS FOR HARVEST DAY FESTIVAL NEARLY READY

Plans for a Labor Day Harvest Festival and Carnival to be held at Mt. Diablo Park September 5, 6 and 6, near Danville, in Contra Costa county, are nearing completion. The affair is to be given under the auspices of the Mt. Diablo Park club.

A part of the program will include a vaudeville performance in the open air amphitheater every evening; a barn dance to take place in the mammoth barn of the Seth Cook rancho (Oakwood stock farm); amateur athletic field sports and games; running, trotting and pacing races on the circular mile track, and a rodeo and a wild west exhibition daily.

The first battalion of the Fifth regiment, National Guards of California, accompanied by their uniformed brass band, will meet for their annual encampment at that time, and will entertain the visitorswith their maneuvers, which will include guard mounts and a dress parade.

LATEST REALTY TRANSACTIONS OF INTEREST HERE

The following transfers of real estate, of interest to Richmonders, were filed with the county clerk at Martinez August 27:

Deeds.

East Richmond Land Co. to C. W. Fitzgerald—Lot 24, blk 18, East Richmond boulevard; $10.

East Richmond Land Co. to C. W. and J. V. Fitzgerald—Lots 7 and 8, blk 44, East Richmond Land Boulevard; $10.

James H. and Flossie Forman to W. L. Myer—ot 17, blk 10, Marine View Terrace Extension; $10.

James Kelly and Catherine Kelly to George W. Kelly—Lot 25, blk 2, City of Richmond; $10.

New Richmond Land Co. to W. D. Carter—Lots 20 and 21, blk 155, Walls Addn.; $10.

Mortgages.

Eugene Regello and Anna Regello to Teresa Gularte—Lot 8, blk 1, Emeric Subdivision No. 1; $700.

R. L. Marsh to A. H. Gocke—Personal property in frame bldg at 1716, cor. 18th and Macdonald ave., Richmond; chattel mtge; $1300.

Releases.

A. H. Gocke to S. J. Anglum—Per. property in frame building cor. 18th and Macdonald ave., Richmond; sat. chtl. mtge.

Horace C. Mercer and William H. Busch Jr. to John N. Dozier—Lots 8 and 9, blk 61, Amd. map city of Richmond; reconveyance.

NOTICE. NOTICE.

All communications relative to editorial comment or suggestion MUST have the author's signature, otherwise the article will not be published. The signature will not be published if requested.

PATRONIZE YOUR HOME MERCHANTS

Your home merchants are your good friends, ever ready tot extend a helping hand in the time of need.

The Panama Canal—Opens in the Nick of Time For California!

The countries of Europe—the considerable ones—have suddenly stopped being producers, and have become, instead, extra heavy consumers.

The other countries, all over the world, which have depended on them for goods of all kinds, now find the source of supply cut off.

That means an enormously increased profit for United States goods, both among the warring countries and their former customers.

And the Panama Canal means that now, for the first time in its history, California can compete on equal terms with the rest of the United States in the exportation of its goods.

What part of California will be most benefited by the business through the Canal? Those few miles around San Francisco Bay—where the water shipments of four-fifths of California's territory **must pass through.**

Just where, around the Bay? At Richmond, at the only natural deep water shore on the East Bay.

Burg Bros. believe that Richmond will see in the next year and years a business prosperity hardly to be imagined.

And Burg Bros. are positive that this business, this prosperity, and the profits therefrom, will focus at

Nicholl-Macdonald Avenue Business Center Tract

—o—

BURG BROS. Inc.

Members Richmond Industrial Commission.

660 Market St., San Francisco. 23d and Macdonald Ave., Richmond

Jones Saved $50

JONES owed one of our merchants fifty dollars. He gave said business man his check for the amount. The business man forgot to give him credit and the next month presented Jones with a bill for $50.00. "I have paid that bill," said Jones, "and there is the check, endorsed by you." That settled it.

Smith Lost $50

SMITH owed one of our merchants fifty dollars, and paid it in cash. A month later he was presented with the same bill, and though he was certain he had paid it, he had no proofs and paid again.

Be like Jones and pay your bills by check on our bank, and you will never have to pay a bill twice.

Bank of Richmond

(ESTABLISHED 1902.)

Grand Canyon Chateau

Phone 44 J 3 EAST RICHMOND

Robt. Warner, Mgr.

Meals Served a la Carte

DINNER PARTIES

A Specialty

(arranged by phone)

High Class Entertainment and Dancing

FORD

THE UNIVERSAL CAR

Buyers to Share in Profits
Lower Prices in Ford Cars

Effective from August 1, 1914, to August 1, 1915, and guaranteed against any reduction during that time:

Touring Car . . $565.00
Runabout . . . $515.00
Town Car . . . $765.00

F. O. B. Richmond. All cars fully equipped.

Should we reach an output of 300,000 cars between August 1, 1914, and August 1, 1915, we agree to pay as the buyer's share from $40 to $60 per car (on or about August 1, 1915) to every retail buyer who purchases a new Ford car between August 1, 1914, and August 1, 1915.

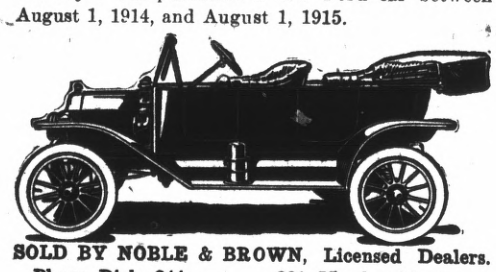

SOLD BY NOBLE & BROWN, Licensed Dealers.
Phone Rich. 344. 201 Macdonald Ave.

OFFICE AND YARDS, OPP. S. P. DEPOT, RICHMOND, CAL.

Richmond Lumber Co.

Incorporated

ALL KINDS OF BUILDING MATERIAL AND MILL WORK

FRED C. NEWTON, Manager. Phone Richmond 49

Hotel Civic Center

Thoroughly Renovated. Furnishings First Class. Now Open for Business. Rates Reasonable.

Phone 162. Mrs. J. H. O'Neil, 23rd and Macdonald.

All the leading magazines at Ferguson's Drug Store, 724 Macdonald avenue. 4-22-tf

Working men, remember you get better shoes for less money for men and boys at Knust's, 1115 Macdonald ave. 7-16-Adv.

WORKMEN, ATTENTION.

Your suit sponged and pressed for 50c. Alteration or repairing at very reasonable prices. 206 Macdonald ave., near Second st. 8-1-1m

The quickest way to get a roomer or two is through a Daily News want ad. Phone Richmond 52.

"CABURA" TO CONTINUE AT MACDONOUGH

"Cabura," magnificent production of the Italia Film Company, which has played for the past week at the Macdonough theater, will continue this week in a two weeks' run.

The production, featuring a romance of the past, is considered one of the most elaborate productions ever filmed It was staged in five countries, and presents many spectacular feats in the making of moving pictures.

More than five thousand people make up the cast.

E. E. Grow's strong vote at the Primaries is a big recommendation. He is Richmond's candidate for County Surveyor. Vote for him Nov. 3, 1914. 8-30—11-3—Adv.

NOTICE.

128 Fourth st., Richmond, Cal.

To Whom It May Concern: My wife, Mrs. Geo. H. Dees, having left my bed and board without any good cause on my part and against my will, therefore I will not be responsible for any debts she may contract from and after this date, August 14, 1914. (Signed), GEO. H. DEES, 8-15-tf—Adv 128 Fourth street.

SUBSCRIBERS SHOULD NOTIFY OFFICE DIRECT

All subscribers to the Richmond Daily News are urgently requested to notify this office by telephone or in person immediately upon missing their paper or failure of its delivery.

Do not complain to the carrier boys, but call directly to the Daily News office, phone Richmond 52, and make your complaint for non-delivery, that it may receive prompt attention.

PANTAGES BILL TEEMS WITH MANY BIG FEATURES

The new week's bill opening at the Pantages theater this afternoon should come close to establishing the summer's high water mark of excellence at this playhouse. If names count for anything, the new program will be far above the average. Julie Ring is seen in a farce, entitled, "The Man She Met." Two scenes are shown, one a street, the other a private dining room in a New York cafe.

The second headliner is promised to be a real sensation. It is entitled "The Vampire's Dream," and is a scenic fantasy in eight parts.

Comedy honors of the new bill will probably go to A. O. May and Sunny Kilduff, who have a "rube" farce, entitled "Th. Limb of the Law." Another pleasant young person is Louise de Foggi, a singing comedienne. Ruth Gibson, in a tense little playlet called "There's Always a Way." Alla Zandoff, concert violiniste, and Helen Bradford, pianiste, return with new compositions. The Three Flying Kays promise a startling aerial flying return act and Keystone comic motion pictures completes the imposing array of vaudeville talent.

BARGAINS

$21,000—2 lots, corner 9th and Macdonald; terms.
$13,650—Lot and building on Macdonald, near 9th st.
$5,000—One-story building on Macdonald ave., near 2nd; terms.
$375—Splendid residence lot on 18th, near Bissell.
80 acres alfalfa, near Fresno; easy terms; cheap; will take Richmond property in exchange.
$8,000—2 choice lots on 9th, near Macdonald; easy terms.

Robert W. Byrn
Exclusive Agent.
905 Macdonald Avenue.

CARPENTERS NO. 642, DISCUSS BY-LAWS

The Carpenters local No. 642 held a regular meeting at the Labor Temple last night. The matter of by-laws was discussed at length, and as the local is in need of new by-laws, the discussion brought forth much interesting debate.

Subscribe for THE NEWS.

CONVERTING HALL INTO OFFICE ROOMS

The first work of fitting up Bank hall for offices was started yesterday, when two uartitions were built into the small front hall, dividing the room into three offices. One door and a part of another partition were also removed and the work is now well under way.

Subscribe for THE NEWS.

ZEB KNOTT, Contract Painter

SIGN AND HOUSE PAINTING, PAPER HANGING AND TINTING.
319 Seventh street.
Agent for SHERWIN-WILLIAMS PAINT, "Covers the Earth"

IMPERIAL RESTAURANT

For Ladies and Gentlemen
Excellent Cuisine and First-Class Service at Popular Prices
Short Cakes a Specialty. I. X. L. Boneless Tamales
"Special" Sunday French Dinner, with Wine, $1.00
M. Dabovich, Prop. Phone Richmond 870
MACDONALD AVE. at Fifth Street

STEGE LUMBER YARD

Lumber,, Doors and Windows; First Class Mill Work; Quality Prices and Delivery Right; Planing Mill in Connection

STEGE LUMBER AND HARDWARE COMPANY
Office and Yards Near S. P. Depot, Stege.
580-590 Bay View Ave., Richmond; Tel. Rich 399 Berkeley 5049

Richmond Creamery

325 SEVENTH ST., Near Macdonald PHONE 505

Fresh Milk and Cream Delivered Twice Daily.
Finest Creamery Butter. Ranch Eggs.
Trial Solicited.

SUBSCRIBE FOR THE DAILY NEWS

.... THE ....

"DAILY NEWS"

Is the Workingman's paper—published for and in the interest of the worker

It's up to you Mr. Workingman

Every member of every union in Contra Costa County should be a subscriber to the DAILY NEWS

C. A. Clark

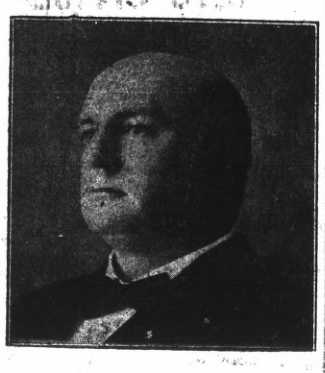

Candidate For

Judge of Superior Court

County of Contra Costa

General Election Nov. 3, 1914.

Thos. D. Johnston

OF RICHMOND

FOR

DISTRICT ATTORNEY

OF CONTRA COSTA COUNTY.

Dr. C. R. Blake makes a specialty of all eye, ear, nose and throat troubles. Glasses accurately fitted. Pillow bldg., 707 Macdonald ave. Adv.

Get Ready For Fall

BLANKETS	75c, $1.00, $1.25 $1.50
COMFORTS	$1.00, $1.50, $2.00, $2.50
OUTINGS	8 1-3c, 10c, 12½c
GINGHAMS	8 1-3c, 10c, 12½c

MEET ME AT **THE FAIR** DEPARTMENT STORE

KELLY & OLNEY

325-327 Macdonald Ave. Phone Richmond 811 Richmond, Cal.

Demonstration this week

Van Camps Food Products

BEANS SOUPS

SPAGETTI

Pulse Bros.

Macdonald at Sixth

Buy Richmond Property Now

SEE *M. J. KELLY* FOR

RICHMOND'S REAL BARGAINS

I have cash to pay for inside property. List of desirable Cottages for Rent.

AGENT FOR ROYAL INS. CO. Losses paid in full immediately.

1202 Macdonald Ave. Phone Richmond 632

Res. Phone, 1045

No War Prices Here

SPECIALS

PINT FRUIT JARS, THE SECURITY SEAL, LARGE MOUTH, DOZEN	75c
SIX LARGE ROLLS TOILET PAPER	25c
FRUIT JAR FILLERS, EACH	5c
DOUBLE DISC TALKING MACHINE RECORDS	50c
25 PICNIC PLATES FOR	10c
WAX STRINGS FOR FRUIT CANS, Per 100	15c

Square Deal Hdw. Co.

DOUGALL & ARMSTEAD

315 Macdonald Ave. Free Delivery. Phone Rich. 286

..Social Whirl..

HAPPENINGS IN CHURCH CIRCLES

"TRUTH" IS TO BE SUBJECT

SAN PABLO BAPTIST CHURCH.

Sunday school 10 a. m. Preaching at 11 a. m.; subject, "Truth." Everyone cordially invited to come. Prayer meeting, 7:45 p. m. "As you enter this house of God, breathe a prayer for yourself, one for the people, and ask God to bless the speaker." S. K. SKINNER, Pastor.

CATHOLIC SERVICES

ST. PAUL'S CATHOLIC CHURCH.

There will be regular services at St. Paul's Cotholich church, San Pablo. Mass at 10 a. m. Sunday school and evening devotion at 7:30 o'clock.

OUR LADY OF MERCY CATHOLIC CHURCH.

Richmond avenue, between Santa Fe and Martini street. Rev. Father Sullivan, pastor. There will be first mass at 8:30, followed by Sunday school, in charge of the Presentation Sisters. Second mass at 10:30. Evening devotion at 7:30.

WANT 500 TO BE PRESENT

WESLEY METHODIST CHURCH.

Tomorrow will be the first Sunday in a month that all of us can attend the Sunday school. Let us come five hundred strong. Be prompt—9:45. Sermon by pastor, 11 a. m. Junior League, 2:30 p. m. Intermediate League, 6:30 p. m. Epworth League, 6:45 p. m. Sacred concert, led by orchestra and choir, 7:45 p. m. Short sermon by pastor, 8 p. m. Ladies' Aid, Wednesday, 2:30 p. m. Prayer meeting, Wednesday, 7:45 p. m. We welcome strangers and all who can attend. Come and worship. D. W. CALFEE, Pastor.

OAKLAND PASTOR WILL SPEAK

FIRST BAPTIS TCHURCH.

Rev. A. C. Austin of Oakland will be present at the First Baptist church on Washington avenue for both morning and evening services. Special music by the choir. Sunday school 10 a. m.. Preaching, 11 a. m. Young People's, 7 p. m. Preaching, 8 p. m. The public is cordially invited to attend.

FIRST CHRISTIAN SCIENTIST

Sunday service at 11 a. m. Sunday school at 9:30 a. m. Wednesday evening testimonial meeting at 8 o'clock.

Free reading room on Fifth street, near Macdonald. Open to the public every afternoon excepting Sundays and holidays, from 2 to 4 o'clock.

Loyal Neighbors In a Merry Membership War

A special meeting of the Loyal Neighbors has been called for Tuesday afternoon.

The members will act upon many new applications, and complete arrangements for the initiation of a large class into the lodge next Friday.

At a meeting Friday afternoon of the purple side the following new members were placed on the purple "ammunition" list: Mrs. Mina Pearl Terry, Mrs May Marshall, Mrs. Sarah Douglas, Mrs. Maggie Bagley, Mrs. Mary Lee and Mrs. Mary Jenks. Visitors were present from Oakland, Berkeley and Vallejo. A meeting of the white side, of which Mrs. Janie Hopkins is president, will be held in the latter part of September.

CHURCH WILL HOLD WHIST PARTY

The members of the St. Mark's church will hold their monthly whist party Wednesday evening, September 2.

Many handsome prizes will be offered for the winners at the games, and a program of entertainment, followed by refershments, will furnish amusement for the night's entertainment.

A committee is busily engaged in arranging for the details.

REPORT FROM BEDSIDE OF BROTHER CALLS LOCAL MAN

Raleigh Maynard, well known on the west side, left yesterday for the southern part of the state, where his brother is reported to be quite ill.

BAN LIFTED; WANT KIDDIES

CHRISTIAN CHURCH.

Bible school at 9:45 a. m. The ban has been lifted and the little folk will be welcome to their regular classes. We have missed the little ones and hope to see each one in thei rplaces Sunday morning. Regular morning services at 11 a. m. Christian Endeavor at 7:45 p. m. Topic, 'W'ars and Rumors of Wars." Leader, Ernest Turner. Subject of evening sermon, "The Mystery of Godliness." Rev. Young will deliver both sermons. The public is most cordially invited.

BIBLE STUDENTS TO MEET TODAY

The International Bible Students' association will meet at College Hall, Macdonald avenue and Fourth street, Sunday at 2 p. m. for Bible study.

CHURCH OF ST. MARK THE APOSTLE.

Corner of Bissell avenue and Tenth street. Rev. P. M. Griffin, pastor in charge. There will be first mass at 8:30 and Sunday school. Second mass at 10:30. Evening devotion at 7:30.

TRINITY EPISCOPAL CHURCH.

Corner of Washington and Nicholl avenue. Rev. C. S. Lusley, pastor. Sunday school at 10 a. m. Regular morning and evening services by the pastor at 11 a. m. and 7:30 p. m. A cordial invitation is extended to the public.

REBEKAHS HOSTS TO I.O.O.F.'S AND FRIENDS

eZphyr Rebekahs No. 263 held a social evening in Fraternal hall last night, open to all Odd Fellows, Rebekahs and their friends. An excellent program was rendered, followed by dancing and cards. Refreshments were served and music was rendered throughout the evening.

The committee who handled the party was Mrs. Lee Adams, Mrs. J. C. Asher and Mrs. A E. Axleson.

Voters of Richmond, elect your fellow citizen, E. E. Grow, County Surveyor November 3, 1914.

8-30—11-3—Adv.

Dr. Homer Woodruff, osteopath. Office at residence, 401 Bissell ave. Telephone 794, Richmond.

To the Voters

Of Contra Costa County

ZEB KNOTT

Candidate for

Supervisor

OF DISTRICT No. 1

General Election November 3, 1914.

Under the present law all county officials are elected by non-partisan vote.

ZEB KNOTT.

CARD OF THANKS.

I wish to thank the voters of Contra Costa county for the large vote given me and to assure them that I shall continue to act with integrity and fidelity for the interests of the people of Contra Costa county.

DR. C. L. ABBOTT.

Richmond Theatre

Today's Program

4 Acts 6 Reels

TAXI?

And Touring Cars

PHONE 436

Any Hour of the day or night for any kind of a trip.

RICHMOND AUTO AND TAXI CO.

415 Bissell.

UNION HOTEL

FIRST CLASS DINING ROOM SERVICE

Rooms with or without Board, or Board without Rooms.

At Ohio and Third sts.

JOHN OPMAN, Prop.

ISH KA BIBBLE

Rush along to "that man Allen" with your plumbing cares.

F. P. ALLEN

The Painless Plumber.

252 Fifteenth Street.

A Horse Is Worthless

Unless he is correctly shod. To shoe a horse correctly, a shoer must have experience and knowledge. I have studied shoeing for 16 years, having graduated from the shoeing school in Altona, Germany in August, 1902 and I ought to know something about it and I do. But I don't know it all, in fact I never expect to. You see there is so much to shoeing horses correctly that a man doesn't live long enough to learn it all. That's why you cannot afford to have an inexperienced man to work on your horses.

S. E. Campbell & H. A. Jepsen

260 Eighth st. Phone 145

Practical Horseshoer

Correct Fall Hats FOR MEN Yonce's

AND CONCORD SUCH A NICE TOWN

Sport Section

ELKS SIGN PLAYER

TROLLEY MAN TO HANDLE KEYSTONE SACK FOR LOCALS

"Toots" Bankhead, former second baseman of the Colusa Trolley league club, will officiate at that position for the Elks in this afternoon's contest with Concord. He will occupy Ward's shoes. Ward has resigned from the local club, the trip from Vallejo being too tiresome. Ward is a mighty sweet player and it is hoped that Bankhead will handle the job in as clever fashion. Midget Childs, the local shortstop, who performed at the short field position for the Colusa bunch, is loud in his praises of the new man. According to Mitget, "Toots" was the classiest shortstop in the Trolley league. "Toots" is said to be not only a classy fielder, but as a sticker he is there a mile.

OH, WELL LET'S CLEAN 'EM GOOD; SAY ABOUT BY A 21 TO 4 SCORE

Get out your wash tubs, horns, tin cans and other noise producers, fellow citizens, for you'll need 'em today. Concord with its ally, the Crockettets, will invade this city some six hundred strong and according to the ancient scribe who perpetrates the alleged sporting news in Concord's almost newspapers, the visiting aggregation will simply raise the roof off the town. Vallejo will send down a bunch to root for the local boys and if the game is very closely contested there should be considerable noise in progress.

• • •

Richmond will pin its faith in the elusive twisters of Southpaw Frank Gordon. Anyway that's what Manager Howard French said last night. "Gordon will pitch," sthated Mister French, "unless unforseen difficulties arise."

County dopesters, or rather baseball experts, are laying their shekels on Richmond to win. A number of conglomerations, written, it is supposed, by old bucks, who remember the game as it was played in the year '63, are shouting dire defeat to the Elks. However, the "Juvenile typewriter pounders" here are not one whit disturbed by this "expert" opinion, ani continue to believe that the Elks are a cinch.

• • •

Looking at the batting averages of the Richmond Elks and then perusing the hit column of the Concord boys in their matches with our hopes, we almost have to smile at the predictions of rivals.

'TWILL BE A BATTLE ROYAL

Next Saturday the old-time diamond enemies, the Baracas and the Lees, will again mix to settle the disputed supremacy of the two nines. The Baracas will pile up behind the Garrard brothers, while the Lees will again trust their twirling department to Joe Lee.

The game promises to be a good one and the large crowd of Saturday afternoon fans are waiting expectantly for the fracas.

Subscribe for the News.

SEVENTEEN INNING BATTLE RESULTS IN VICTORY FOR LEE'S INDEPENDENTS

After seventeen innings of big brush baseball, the Lees yesterday emerged from the long and twilight fray with the long end of a 10 to 8 conflict with the Santa Fes. The game after the sixth inning, up to which time seven runs had been made by each team, was the finest exhibition of amateur baseball seen here this season, and was replete with many thrilling plans on both sides. Joseph Lee, leader of his namesakes, twirled good ball throughout the game, allowing but ten hits, while Montoya and Howe, for the railroaders, allowed but ten between them. Charles Raitt, general foreman of the Santa Fe, was the umpire of the game and gave the best of satisfaction to both sides.

The lineups follow:

Santa Fe—Howe, 3b and p; Mills, ss; Bloomquist, c and 3b; Andrews, 1b; Moss, c; Beck, rf; Benson, lf; Merriman, 2b and c; Ivers, cf; Montoya, p; Burley, substitute.

Lee Independents—Lee, p; H. Garrard, c; Childs, ss; Thurber, 2b; Parker, 3b; Jardine, ss; Hitchcock, rf; V. Hill, c; G. Garrard, lf; Bradley, rf.

MARTINEZ RESIDENTS ARE BUSINESS VISITORS HERE

J. M. Reid and C. G. Bacon of Martinez were recent Richmond business visitors.

COAST LEAGUE RESULTS

AT LOS ANGELES—

First game—	R.	H.	E.
Los Angeles	3	11	1
Venice	1	3	0

Batteries—Hughes and Brooks; Koestner and Elliott. Ten innings.

Second game—	R.	H.	E.
Los Angeles	2	9	0
Venice	0	7	2

Batteries—Love and Boles; Decanier and Hogan.

AT SAN FRANCISCO—

	R.	H.	E.
Sacramento	11	14	2
Oakland	1	7	6

Batteries—Stewart, Gregory and Rohrer; Klawitter and Mitze, Jones.

AT PORTLAND—	R.	H.	E.
San Francisco	6	15	0
Portland	3	7	0

Batteries—Fanning, Standridge and Schmidt; Martinoni, Lush and Fisher.

TEN DOLLARS REWARD

• • •

Several readers of the Daily News have complained recently about not receiving their papers and it has become evident that in some cases at least the paper is being pilfered.

The Daily News WILL PAY A REWARD OF TEN DOLLARS FOR ANY INFORMATION LEADING TO THE APPREHENSION OF ANY PERSON STEALING THE PAPERS OF SUBSCRIBERS TO THE DAILY NEWS. Telephone or bring information to office.

HIGHLAND GROCERY
809 N. SEVENTH ST.
Up-to-date and sanitary equipment throughout. Staple and fancy Groceries. Eastern Ham and Bacon. Choice Fresh Meats. Gice us a trial.
We give American Trading Stamps.
Phone 282. J. L. LUND, Prop.

Alhambra Water
From Cold Springs
Pure and Good
Safe. Cost Insignificant. Stands Loaned.
Prompt Delivery.
Richmond Agency, Phone 626.

FOR SALE
Ten or twenty acre farms, all deep, rich, decomposed leaf mold; excellent for Bartlett pears, apples, Hungarian prunes, peaches, cherries, figs, grapes, almonds, walnuts, filberts, vegetables, and general farming; also good for poultry, dairying, hogs and bees. The land lies near Grass Valley and Nevada City, Cal. Altitude about 2500 feet; average annual rainfall, 35 to 45 inches; fine summer rains; irrigation not required; healthful, balmy climate; some nice oak and pine trees and running water on the land; 10-acre farm, $600; terms, $50 cash, balance $5 per month.
CONN BROS.
601 Macdonald Avenue, Richmond.
REAL ESTATE AND INSURANCE
Phone 637

Popular Bakery and Coffee Parlor
Quality Bakery
417 MACDONALD AVENUE
Between Fourth and Fifth

Milk, Cream and Butter
The kind that brings us permanent patronage.
PT RICHMOND CREAMERY
220 Richmond Avenue
Phone 196

RICHMOND FRENCH LAUNDRY
L. BERNES, Proprietor
110 Standard Ave.
Point Richmond, Cal.
Phone 848
Work called for and delivered to all parts of Richmond. Best work.
Satisfaction Guaranteed.

..... The .....
Richmond Daily News

IS Now woven into the life of Richmond. It reaches the *homes, the stores and the offices.*

The *families* of the merchants and professional men and the *families* of the workingmen read and discuss its newsy pages with great interest.

The merchant who *advertises in the Daily News* sends his message into the *homes* of the people who buy the bulk of the goods sold in Richmond and the *readers of the Daily News are patronizing those advertisers.* The wise merchants of Richmond keep their customers posted thru the columns of the *Daily News.*

The Paper
.... of the ....
Common People

Point Theatre

Richmond Ave.

THE POPULAR PLAY HOUSE.

Gee, I do love moving pictures with good music and plenty of fresh air and here is where I get it.

Excellent Music.

Best for Quick Results—Daily News Classified Ads.

Best for Results—Daily News Classified Ads—Best for Bargains.

CLASSIFIED

Have you something to sell? A Daily News Classified Ad will run all over Richmond and find a buyer for you.

Buyer and Seller meet in Daily News Classified.

FOR SALE

FOR SALE or exchange—Have best alfalfa and fruit land in state; good irrigation system; near town and railroads; will take Richmond property part payment; bal. 6 years. Address Box 150, Richmond Daily News. 8-22-6t*

FOR SALE—Two lots 18th St. between Nevin and Barrett. Street work paid, $1100. California Home Bldg. Co.—Phone 906. 1321 Macdonald Avenue. 6-14-tf

NOTARY PUBLIC, insurance, contracts, deeds and wills correctly and promptly executed; fire insurance in best companies. D. Barton, 182 Tenth st. Phone 417. 7-15-tf

PACIFIC WRECKING CO., 1628 and 1630 Market st., city. 1,000,000 Star A shingles, $1.50 M.; new lumber, $19.00 M.; plate glass doors, sashes and porch sashes; all kinds of plumbing very cheap; in fact anything in the building line. 5-16-tf

FOR SALE—Lot 4, Block 39, Liberty ave., Stege Junction. Phone Mission 1511. Owner, 1427 Dolores st., San Francisco. 8-26-3t

"All the news, all the time" is our slogan.

FOR SALE—A few Barred Rock pullets; 2 months old; fine laying strain. 325 Virginia st. 8-30-2t*

Subscribe for the News.

CLASSIFIED RATES.

1 Time—3c per line per day.
3 Times—6c per line per day.
1 Week—4c per line per day.
2 Weeks—3c per line per day.
1 Month—2c per line per day.
Special rates on contracts.

FOR SALE—Delivery horse, wagon and harness. Inquire at 1910 Barrett avenue. 8-26-2t*

FOR RENT

FOR RENT—Front room for two men; $2.25 per week; one man $1.50. 105 Ninth st. 8-29-2t*

FOR RENT—Newly furnished rooms in private family; good location; close in; reasonable. Telephone 874. 525 Nevin street. 8-28-tf

THREE furnished rooms for housekeeping; lights and water. 134 Santa Fe ave. 8-23-3t*

FOR RENT—$20; 5-room cottage; modern; free water; half block from Macdonald. See Theo Marcello, 210 First street. 8-27-6t

FOR RENT—Furnished front rooms with or without board. 2033 Barrett ave. 8-15-6t.

FOR RENT—Six-room furnished house; modern. 319 Nevin ave. 8-30-3t*

Subscribe for the News.

FOR RENT—Continued.

TO RENT—New house of 7 rooms, cor. Fifth and Nevin; suitable for professional man. See house adjoining, or Gordon & Gibb, 319 Macdonald ave. 8-22-6t

FOR RENT—Seven-room modern house; close in; newly vnished and painted. Younglove & Belding, 2219 Macdonald ave. 8-23-6t*

FOR RENT—Six-room mod. house; $27.50 mo. 319 Nevin ave. 8-25-3t*

FOR RENT—Modern 4-room flat, unfurnished; reasonable. Call 232 First street. 7-24-tf

FOR RENT—Swell six-room apartment, unfurnished. Apply 431 10th Street. 6-29-tf.

MISCELLANEOUS

A YOUNG woman expert steongrapher, typist and asst. bookkeeper; 8 years' experience in San Francisco in law, banking and educational work; would like position in Richmond. Box 201 Richmond Daily News office. 8-30-3t

LOST—Child's silver mesh bag, Thursday, on Macdonald ave., between S. P. Depot and Seventh. Return to 613 Chanslor; reward. 8-28-3t*

FOUND—Bunch of keys, between First and Macdonald and Santa Fe depot. Owner call Daily News office and identify keys and pay for this ad. 8-27-1t

EXPERIENCED woman cook wants work in hotel or boarding house. Address 134 First st. 8-23-3t*

LADY with child wishes any kind of work from 8 to 2. Address Box 105, Richmond Daily News. 8-22-3t*

FOUND—Friday night at Bank hall, two Rosaries, one of black beads, silver crucifix; one of white beads, gold crucifix. Owner can have same by calling at Daily News office and paying for this ad. 8-29-3t

FOR GOOD Reliable Work in your next suit of clothes, let F. J. Schumacher do it. Fit and workmanship guaranteed. Suits made to order from $25 up. 331 6th st., opp. Postoffice. 8-1-1m

ROOM AND BOARD.

BOARD and room for 4 gentlemen. Call 130 S Eleventh st. 8-22-6t*

ROOM and board—Pleasant front room, suitable for one or two gentlemen; private family; modern conveniences. 120 Eleventh st. Phone 626. 8-18-1m

MUSICAL.

COACHING and private lessons by experienced teacher. Address Mrs. Byrne, 10 Seventh st. 7-15-2m

NOTICE UNION MEN

Union men, when purchasing look for Union Store card and demand clerk's monthly working cards.

Stop! Look! Listen!

THEY HAVE GOT IT AGAIN

The Primest, Choicest Beef Mutton and Pork Cuts On the Market ALL INSPECTED

Specialties In

Sausages, Boil Hams, Fresh Ranch Eggs and Butter

Independent Market

718 Macdonald Ave.

HARBOR CREAMERY CO.

SPECIAL MILK FOR CHILDREN.

Butter, Eggs, Cheese, Buttermilk, Cream, Ice Cream.

Wholesale and Retail.

All Goods Guaranteed Pure and Strictly Fresh. Our Quality is Our Premium.

J. B. SILVEIRA, Prop.

512 Macdonald Avenue. Phone 703

Branch 148 Washington Avenue.

Delivery to any part of the city.

Richmond Painless Dentist

Gold Crowns, 22k	$5.00
White Crowns	5.00
Bridge Work, per tooth	5.00
PLATES—BEST	
Full upper and lower	10.00
Cheaper Plates	5.00
Cast Aluminum Plates	12.50

Never more, never less. "Always Guaranteed."

MACDONALD AT FOURTH. Home of Good Dentistry.

HIGH SCHOOL NOTES

BY SCOOP

Phil Angell was elected secretary of the Central Alameda County Athletic League, at the semi-annual meeting in Niles yesterday... A schedule for football and one for basketball were arranged and with September 26 all of the school's games will be played with the members of the league, Livermore, Haywards and Centerville. In the meantime, however, the local high's team will be busy with up-county schools.

Other officers of the league elected yesterday were: President, Vice Principal R. O. Moyer of Centerville high; vice president, Principal F. P. Johnson of Hayward high; treasurer, A. C. Phillips of Livermore. Anderson's Academy, a member of the league last year, is no longer running, so that they have entered no team.

The football schedule, which will begin on September 26, will be as follows:

Football Schedule.

September 26, Haywards vs. Centerville at Hayward.

September 26, Richmond vs. Livermore at Livermore.

October 3, Hayward vs. Livermore at Hayward.

October 3, Centerville vs. Richmond at Richmond.

October 10, Hayward vs. Richmond at Richmond.

October 10, Centerville vs. Livermore at Centerville.

October 17, reserved for ties.

October 24, League championship finals.

Basketball Schedule.

November 21, Hayward vs. Livermore at Livermore.

November 21, Richmond vs. Centerville at Centerville.

December 5, Hayward vs. Richmond at Hayward.

December 5, Centerville vs. Livermore at Livermore.

December 12, Hayward vs. Centerville at Centerville.

December 12, Richmond vs. Livermore at Richmond.

January 10, Reserved for ties.

January 16, championship finals.

Several rules and regulations for the running of the league were promulgated. It was agreed that the official team for which each club would pay half fare to the visiting club would consist of 18 players and one faculty member. The place of the final game will be decided by the team having the largest total score and in case of tie, by chance. Replaying of tie games will not be played on the field on which the tie occurred, and the managers of the teams playing in the final game will choose the referee for the contest.

• • •

The second hiking party of the Junior Sierra club will leave this morning for Frank Lagoon, on the Pacific Coast, leaving the Santa Fe station on the 6:54 train to San Francisco. From Manzanita, in Marin county, the party, which will consist of about 15 members, will take the trail for Muir Woods and from there they will follow the deserted stage coach road to the popular bathing resort at the Lagoon.

The expenses of the trip will be about 80 cents, exclusive of lunch, and all who care to join the party are welcome.

• • •

The first football game of the season, that was to have been played yesterday afternoon against the alumni, was turned into a practice game in the absence of any of the alumni members to play. The team labored long and diligently, tearing up the field, punting, scrumming and kicking for touch from 1 o'clock until the sun began to slant the shadows.

Coach Kelly yesterday stated that he believed that Richmond high was going to bea ble to place one of the festest football teams on the field that could be found in an equal sized school about the bay.

In order that the fifteen receive something beside moral support, arrangements are being made to put up one of the biggest trained rooting sections in the county. The yell leaders are working overtime planning news yells, and the entire school is enthusiastic.

Subscribe for THE NEWS.

RICHMOND THEATRE

There have been numerous vaudeville acts at the Richmond, but none can compare with the Australian Millers, who come today with a number of trained nad musical donkers, ducks, cats and other instrumental novelties.

Edward Wells, the novelty magician; Erskine and Angelo, novelty

EDWARD WELLS

Novelty Magician, Today at the Richmond Theater.

high class and harmony singing duo, and Ruth and Davis, comedy singing, talking and dancing act complete the vaudeville.

The movies will show the Pathe Weekly events of the week and also Mary Pickford in another of her life stories. Ehe big feature film will be Ford Sterling in "The Jealous Husband." Sterling is the greatest comedian of the age and is at his best in this picture.

Next Monday and Tuesday Miss Annette Kellerman "In Neptune's Daughter," will be here. Wait for her.

FRATERNAL ORGANIZATIONS

WOMEN OF WOODCRAFT — Log Cabin Circle No. 5408 meets every second and fourth Tuesday of each month in Bank hall, corner Eighth and Macdonald avenue. Mrs. Anna B. Richards, Guardian Neighbor; Elfreeda Scott, Clerk.

ROYAL NEIGHBORS—Maple Camp No. 4027, Royal Neighbors of America. Meets every Friday afternoon at 2 o'clock at K. of P. Hall. Visitors cordially welcome. Ella Bowman, Orace, Louise Wimer, Recorder, 643 S. Fifteenth street.

MODERN WOODMEN — El Cerrito Camp No. 11622, Modern Woodmen of America, meets every Tuesday evening at K. of P. hall, Fifth st. F. E. Tiller, Consul; C. B. Evans, Clerk.

REBEKAHS — Richmond Rebekah Lodge, No. 206, meets first and third Thursdays in each month at Bank Hall, Eighth street and Macdonald. Mary Lucas, N. G.; Mrs. Margaret Shea, Secretary.

INDEPENDENT ORDER OF FORESTERS—Richmond Court, No. 4940. Meets first and third Fridays of the month at Sequoia Hall. L. B. Hutchins, Chief Ranger. Miss Helen Fussell, Financial Secretary, 400 Macdonald avenue.

BROTHERHOOD OF AMERICAN YEOMEN.—Olive Homestead No. 1136, Brotherhood of American Yeomen, meets in Pythian Castle every Thursday night at 8 p. m.

Foreman, C. N. WILLIAMS.

Correspondent, MARY F. THOMAS, 410 Bissell avenue. 5-16-tf

I.O.O.F.M.U-Loyal Richmond Lodge meets every Tuesday night in Barnaman's Hall, Nineteenth street. C. D. Stewart, Noble Grand. J. T. McCormac, Permanent Secretary.

KNIGHTS OF PYTHIAS — Richmond Lodge No. 13, meets every Friday evening at Pythian Castle. Visiting brothers are cordially invited to attend the meeting. O. F. Lilly, C. C.; A. S. Lilly, K. of R. & S.

PYTHIAN SISTERS—Contra Costa Temple, No. 113, meets every Saturday evening at Pythian Castle on Fifth street, near Macdonald. Eliza Hill, M. E. C.; Jessie Percy, M. of R. and C.

ODD FELLOWS—Eclipse Lodge No. 403, I. O. O. F., meets every Monday evening at 8 o'clock at Bank Hall, corner Eighth and Macdonald avenue. F. H. Eggerth, Noble Grand; E. G. Alexander, Secretary.

CEMENT WORKERS' LOCAL NO. 133, A. B. of C. W., meets second and fourth Wednesday evenings of each mmonth at 8 o'clock, at Labor Temple, Fourth street, near Macdonald ave. J. Thompson, president. B. Jenks, secretary.

HERMANN SONS—Rishmond Lodge No. 37, mets at Bank Hall, corner Eighth and Macdonald, every first and third Wednesday nights at 8 o'clock. A. Geiger, Secretary.

CIRCLE LADIES OF G. A. R.—Meet second and fourth Tuesday afternoons at 2 o'clock in Elks hall. President, Mrs. Mary B. Moyle; secretary, Mrs. Joella Bonham.

The circle of homes reached by the Richmond Daily News is constantly widening and the loyalty between its readers and advertisers is growing stronger every day.

Affiliation With a Strong Bank

is desirable because the selection of such a bank as your business partner reflects credit upon you and your judgment.

If you are entitled to financial assistance or general counsel, that bank with which you have allied yourself is the one most ready to aid you, because it is in a way your partner and because its officials know you and to what you are entitled.

This is so whether you are in business and need the assistance of a commercial bank like the First National Bank, or whether you have unemployed funds to place in a safe depository for a greater or less period of time at interest, like the Richmond Savings Bank.

First National Bank

Richmond Savings Bank
SAVINGS

MURDERER IN TOILS?

(Continued from Page One.)

SAYS HE IS NEPHEW; SHOWS LETTERS.

Mrs. Linney said that L. H. Mendall, or "Jackson," was a cousin to the four boys accused of the murder of their father.

That Jackson was constantly in receipt of money from an unknown source, was the statement of seeral of those who knew him as A. J. Jackson. Although it is not positive that he got the money in Richmond, it is the belief that if the source of the money can be found, a clue which will settle the matter will be found. Effort has failed to bring to light the name under which the checks were recived by "Jackson," which is looked upon as a possible means of solving the puzzle which has presented itself.

BROTHERS ANXIOUS TO KEEP BACK TRIAL.

At the time of the preliminary trial the three brothers, Oscar, Snyder and Bert Hammans, were released on $60,000 bail, and Eastrn police are of the opinion that they are making efforts to keep the brother out of sight and hearing, which would account for assuming an alias.

Other Richmond residents, who formerly lived in Missouri, near the place of the murder, were located last night, and will be taken to Martinez in the hope of identifying the man. Three of them, when interviewed last night, did not know of any brother of Charles Mendall, nor of any L. H. Mendall.

"Jackson" has led a career in Richmond which has kept the police department of Richmond and of Oakland searching for him for several months. Several attorneys stated last night that they had in their hands many bills to collect against him, and he is conceded to be a very smooth and plausible talker.

The Justice's court has several suits for the rocovery of varied sums from him, and he has tried to obtain money from many Richmond merchants, according to statements last night.

Had he come to Richmond and tried to live down his past life, without attempting to use so many assumed names, he would have probably escaped suspicion, but his queer actions, and the number of claimants who alleged that he owed them money have kept the police department looking for him much of the time.

Extra!!

Trading Stamps
All this week we are going to give double trading stamps on all Rexall purchases.

La Moines'
Department Drugstore
SIXTH AND MACDONALD. PHONE 435.

MEATS THAT SATISFY
... WITH ...
ONE PRICE TO ALL

We serve you so that you will come back

THREE MEAT MARKETS

RICHMOND MARKET, Phone 23. 510 Macdonald
CENTRAL MARKET, Phone 446. 1122 Macdonald
UNION MARKET, Phone 88. Macdonald and 22nd

O. R. LUDEWIG - Proprietor

COMMITTEES ARE NAMED FOR PARTY

Resulting from a meeting of Contra Costa Temple No. 113, Pythian Sisters, a committee was appointed to make arrangements for the whist party, which will be held in the Pythian Castle September 19.

The games will start at 8:30 p. m., and lunch will be served while the scores are being counted to find the winners.

The committee is composed of A. T. Davis (chairman), H. J. Hill, G. Towers, A. B. McRicker, L. M. Tubbs, F. W Halck and J. A. Gregory.

SAN PABLO BALL TEAM DANCE HOSTS

The San Pablo ball team last night and until a late hour this morning were guests at a dance in Maple Hall in San Pablo. Schwartz presided over the rag time tunes and gave excellent satisfaction.

Everybody enjoyed themselves and many scores lingered until the pinking of dawn before they left the polished floor and wended their way homeward.

WINEHAVEN TEAM HOLD DANCE AT E. S.

The Winehaven ball team boys were hosts to the dancing public at a highly successful dance at East Shore Park las tevening. The music by the Park orchestra was fine and the best of times was enjoyed by all.

Following the dance the members of the team departed to San Pablo, where they were guests of the members of the San Pablo ball team, who they will meet on the diamond this afternoon, at the all night dance the suburban boys were wiving.

FUTURE DOINGS

Sept. 7—Grand rag dance by Ike and Mike at East Shore Park, commencing at 7 p. m.

Sept. 7—The Bay Counties Picnic Association of the Modern Woodmen will hold a big Labor Day picnic.

Sept. 7—Evening dance by Ike and Mike. Will commence at 7 p. m.

September 8—Meeting in Martinez of county central committees of all political parties.

September 19 and 26—Dances of the Kandy Kids at East Shore park.

Sept. 21-22—Bazaar and dinner by the Ladies' Aid of the First Methodist church, in the church parlors.

Sept. 22—Dance at Fraternal Hall by Native Daughters.

October 3—Last day to register on General Election.

November 3—General Election.

Nov. 19—Ladies' Aid of the Wesley Methodist Church will hold their annual Bazaar at the church.

Stenographic work at reasonable prices. Circular letters a specialty. Polytechnic Business College.
8-1-1m—Adv.

TO THE VOTERS

FIRST SUPERVISOR DISTRICT,
CONTRA COSTA COUNTY, CAL.

Kindly accept thanks for your Support.

Very respectfully,
WM. F. HUBER,
Party Affiliation: Republican.

Good board and room easily found through a Daily News want ad. Phone Richmond 53.

WAR
WILL NOT RAISE PRICES
— AT THE —
NO-D-LAY

Although most of our French dry cleaning material is imported from France, our price of $1.25 for French Dry Cleaning suits will remain unchanged.

NO-D-LAY
Cleaning and Dyeing Works.
When you want us Phone 1074.
1515 Macdonald Ave.

FRESH
Fruit and Vegetables
EVERY DAY
Large Variety
At The Right Price
ALWAYS
Golden Gate Grocery
TELEPHONE RICHMOND 83
EIGHTH AND MACDONALD

When you want to move we move Early or late.
Olds Transfer

Office Cor. Eighth and Macdonald Ave. F. E. Schooler Stationery Store. Phone 1047
Residence, 15 Twentieth street. Phone 275.

"Punctuality

IS THE POLITENESS OF KINGS"—A WATCH that does not keep accurate Time is worse than useless, it is like the Person you cannot depend upon. Let me show you some Watches that will help you be "on time" thru life, or repair yours, at a reasonable Cost, so that you may absolutely depend upon it.

E. C. Attebery

Phone 474 500 MACDONALD

Held Up

You are held up when you are charged a high price for a tailor-made suit. Get tailor made clothes, but get them from a dealer who is satisfied with small profits. Why not give me a trial? I will guarantee to improve your appearance, satisfy your tastes and save you cash as well.

Boys' Blouses and Ladies' Summer Shoes at cost, and all lines of men's dress and work shoes and clothing at rock bottom prices, at the

Pioneer Model
Union Workingmens Store
122 Macdonald Avenue. J. T. Faslinger, Prop. Phone 686 J.

Natural Ways To Health
WITHOUT DRUGS OR SURGERY
Baths and Massage, Spinal Manipulation, Physical Culture, Foods and Hygiene
SUITABLY APPLIED.
Cures all nervous and chronic diseases.
J. T. WORK, N. D.
Phone Richmond 835 1108 Macdonald Ave.

ADMINISTRATION LETTERS SOUGHT

Through Attorney Lee Windrem of this city P. B. Fitzgerald, also of Richmond, has petitioned the Superior Court for letters of administration in the estate of Charles York, deceased, who passed away on the 4th day of August in Oakland. The estate consists of about $1000 in cash.

All the leading magazines at Ferguson's Drug Store, 724 Macdonald avenue.

Have you a flat for rent? Try a Daily News want ad. for quick results. Phone Richmond 53.

SUBSCRIBE FOR THE NEWS

Subscribe for THE NEWS.

First Showing Fall Suits at YONCE'S